3.OG Grundriss Raumnummern

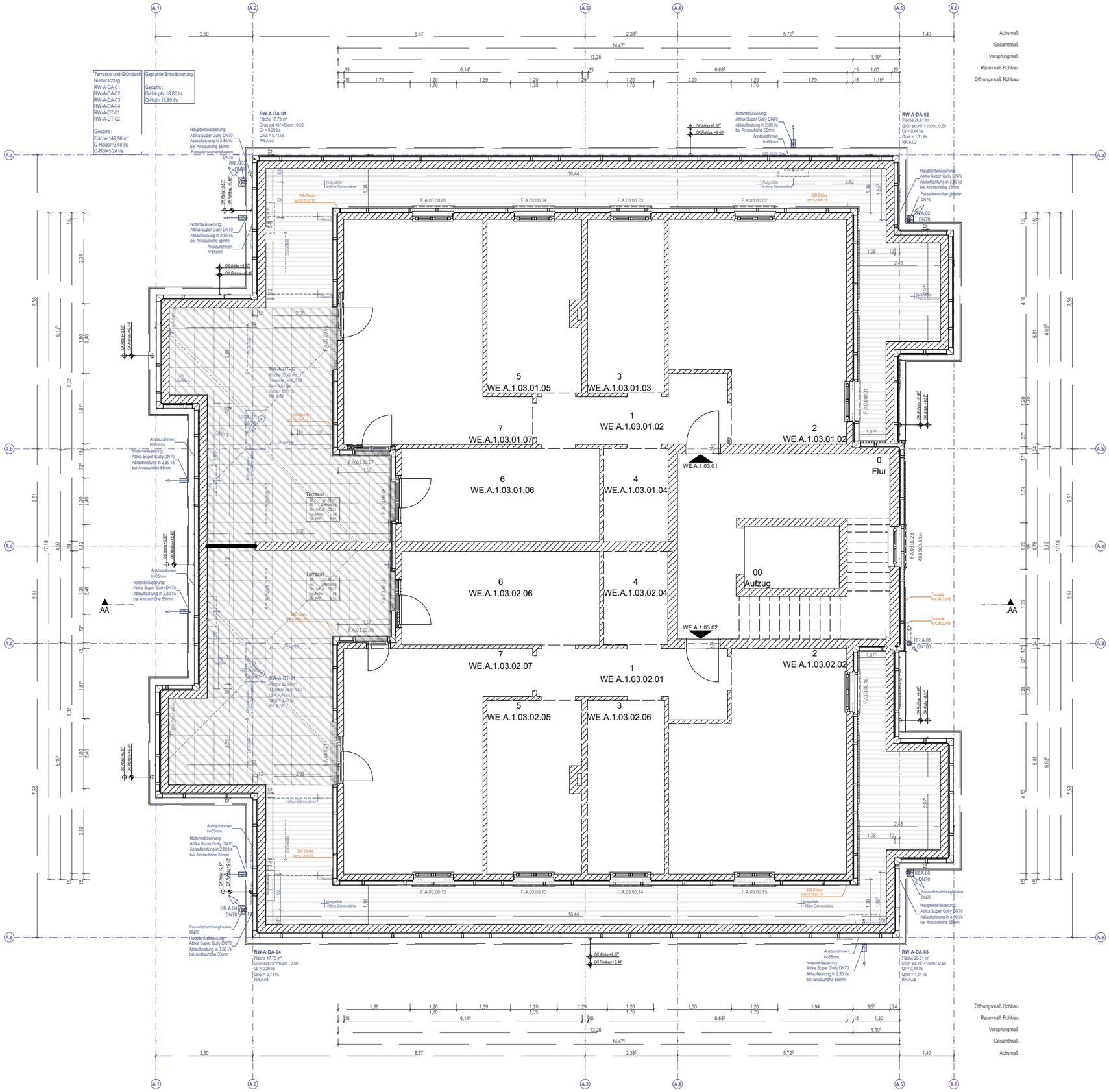

Legende

- Wände
- Balkone
- Fassade